

# Living Failures

Nobuyoshi Suzuki  
Arr. Florian Heil

♩ = 135

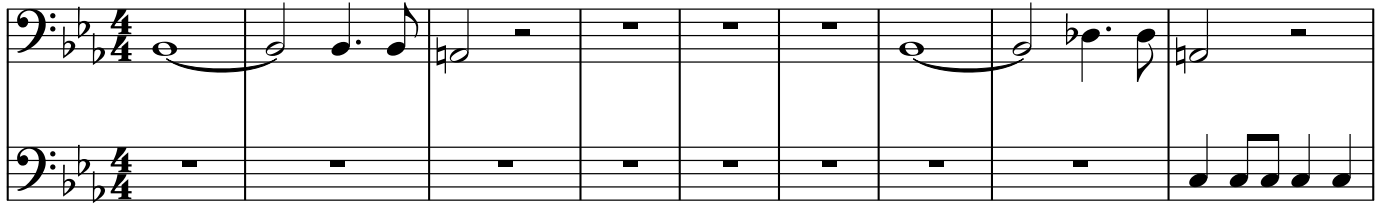

10

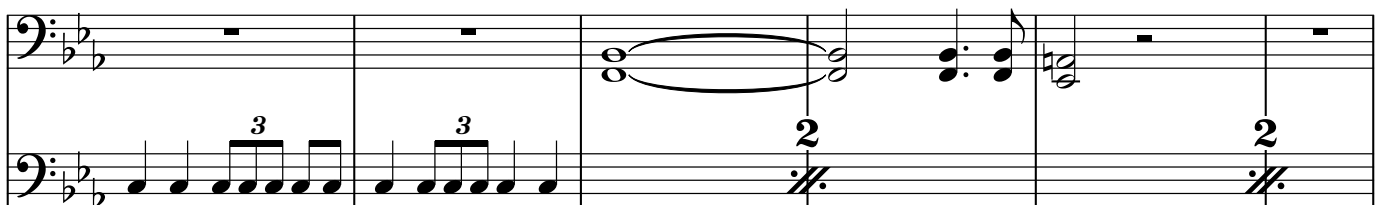

16

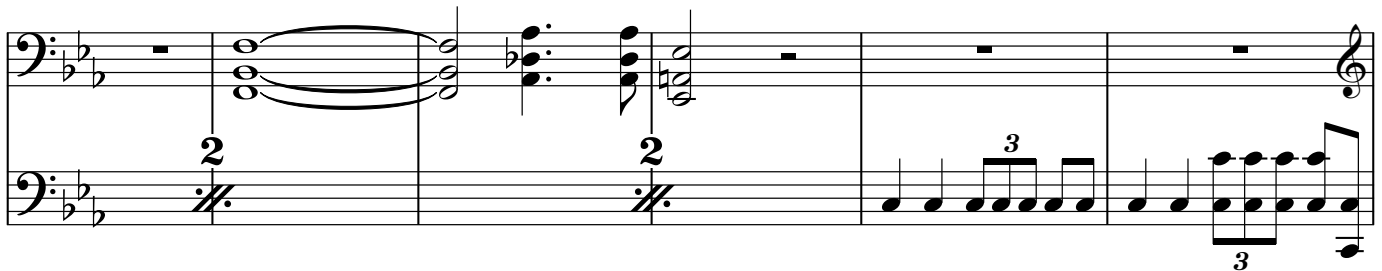

22

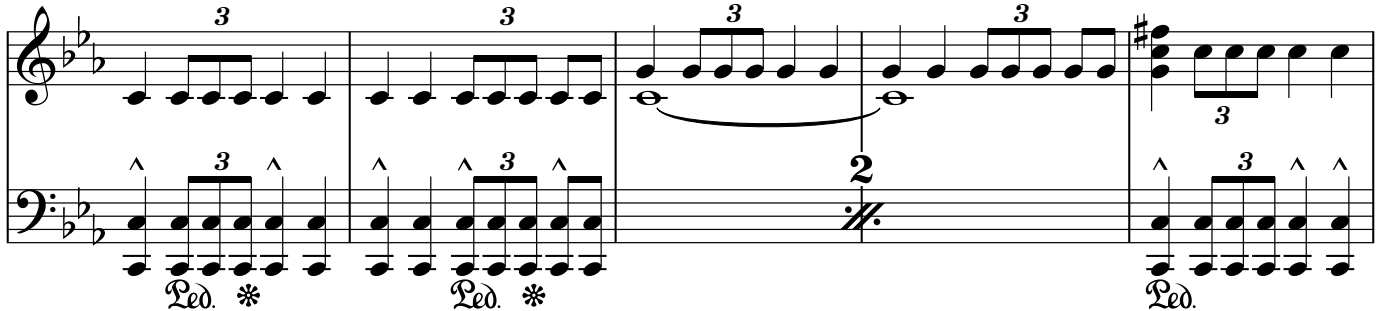

27

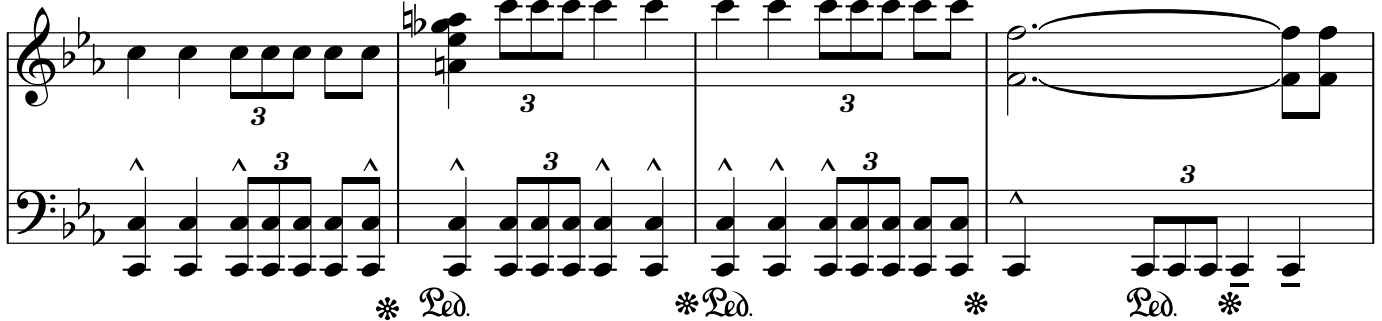

31

3

Ped. \*

Ped. \*

Ped. \*

34

4

38

3

Ped. \*

Ped. \*

Ped. \*

Ped. \*

42

4

46

3

Ped. \*

Ped. \*

Ped. \*

Ped. \*

52

3

Ped. \*

ff

15<sup>mb</sup>

Ped. \*

Ped. \*

56

15<sup>mb</sup>

3

Ped.

\* Ped.

\* Ped.

\* Ped.

\*

60

15<sup>mb</sup>

3

Ped.

\* Ped.

\*

*p*

3

3

64

3

3

3

3

68

*f*

3

3

3

3

Ped.

\*

73

*mp*

3/4

3/4

83

90

98

103

107

112

Ped. \* Ped. \* Ped. \* Ped. \*

116

Ped. \* Ped. \* Ped. \* Ped. \* Ped. \*

121

Ped. \* Ped. \* Ped. \* Ped. \* Ped. \*

126

Ped. \* Ped. 3 \* Ped. \*